



Our Church Matters

Our Mission: Growing Together in Christ Through Worship, Fellowship, Witness and Service

It's All About that Grace...

I experimented a lot in college. It wasn't the kind of experimenting that most people think about (in fact, I think my parents were a bit worried that I wasn't doing *more* of that). Instead, I experimented with faith. Having grown up Catholic, and having come to faith in The United Methodist Church only a couple years before my high school graduation, college opened my eyes to the diversity of beliefs within the Christian church.

There are over 200 Christian denominations in the United States alone. When you add in all of the non-denominational churches, that's a lot of variety! So, I used my college years to explore Christianity from the perspective of the Episcopalians, Evangelical Lutherans, Pentecostals, Brethren in Christ, Mennonites, Presbyterians, and the Greek Orthodox, along with a couple of non-denominational congregations, too. After all that experimenting, though, I kept coming back to The United Methodist Church.

The thing that kept me coming back was the emphasis The United Methodist Church places on grace - and the way that our lives are held in God's grace from beginning to end. Contrary to what some folks may argue, this is not "cheap grace," but grace that has cost God everything and demands from us a response.

If you've ever done any studies that are distinctly Methodist, you'll find that we have some pretty unique vocabulary to talk about grace... words like "prevenient" and "justifying" and "sanctifying," which may leave us scratching our heads and wondering why they matter in the first place. I'll let you in on a little secret: knowing the fancy words doesn't matter nearly as much as understanding how God works in our lives. In fact, that's what grace is at its core - the unearned and undeserved work of God in our lives. We experience it most often through the Holy Spirit.

On Sunday June 6, we'll be launching into a sermon series on the thing that sets us apart as United Methodists: our convictions about God's beautiful and amazing grace. I hope you'll join us indoors or online at 10:00 a.m.!

Blessings to each one of you,
Pastor Jen

Inside this issue

[\(Control Click to move to articles\)](#)

	Page
Message from Pastor Jen	1
From Bill; Singers Needed	2
RUMNS Page	3
Terri Lynn Nuts; Food Pantry;	4
RADA Knives; Gift Card Orders;	
Sunday School Needs	
Prayer Lists	5
Birthdays	6
Woman of the Year	7
2021 Graduates	8 & 9
UMW Gift Card Order Form	10 & 11
Sunday Worship	12



“Growing Together in Christ Through Worship, Fellowship, Witness and Service”

Just a closer walk with Thee
Grant it Jesus is my plea,
Daily Walking close to Thee,
Let it be, dear Lord, Let it be.

WOW!!

This has been something different. I remember communicating with so many of you as we entered the pandemic months. We did so with prayer, hope, and the love of Jesus Christ. Now that there is time to rejoice in the efforts of some recovery, let us continue to serve and share in faith with our brothers and sisters as we stay true to our mission statement.

Stay safe!!

Bill Myers
Director of Music Ministries

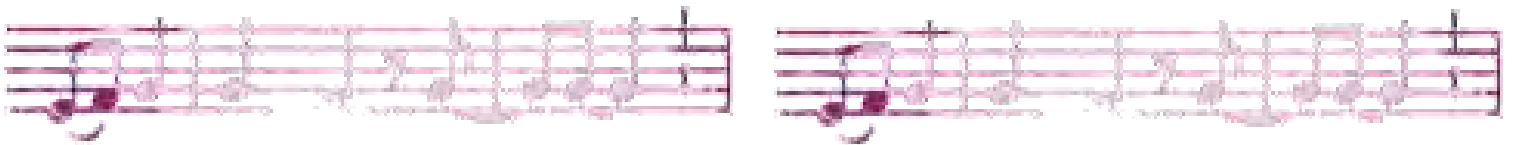

SINGERS NEEDED

I hear the following, not only in the city but also in the atmosphere of other cities across the country. “The flow and color of speech are lost when church choirs sing.” Well, I wanna tell you something, that does NOT happen with the **Chancel**

Singers. They honor words – the poetry in their singing. If you think hot and cold as you sing the word, it sounds different: more intense, more colorful. We paint pictures with our sounds and we are requesting that some of you volunteer to do the same. As soon as the restriction is lifted, we, the Chancel Singers will have a rehearsal of sorts and so welcome your participation.

I look forward to the first rehearsal of the year with the Chancel Singers and those who wish to join us. You are most welcome!

Bill Myers

RUMC NURSERY SCHOOL



The nursery school enjoyed a virtual author visit with Miranda Mittleman. Her *PAWS* and *THINK!* books about her dog Weaver have great moral lessons. Her newest book about being a good sport centers around the idea of treating others the way you want to be treated. She was delighted when our 4 year old class was able to say and sign our April Bible verse "do to others as you would have them do to you." Copies of her books can be found in our church library. Thank you to the Turnbaugh Trust for providing this opportunity to our students. The children each received a copy of one of the *PAWS* and *THINK!* books.

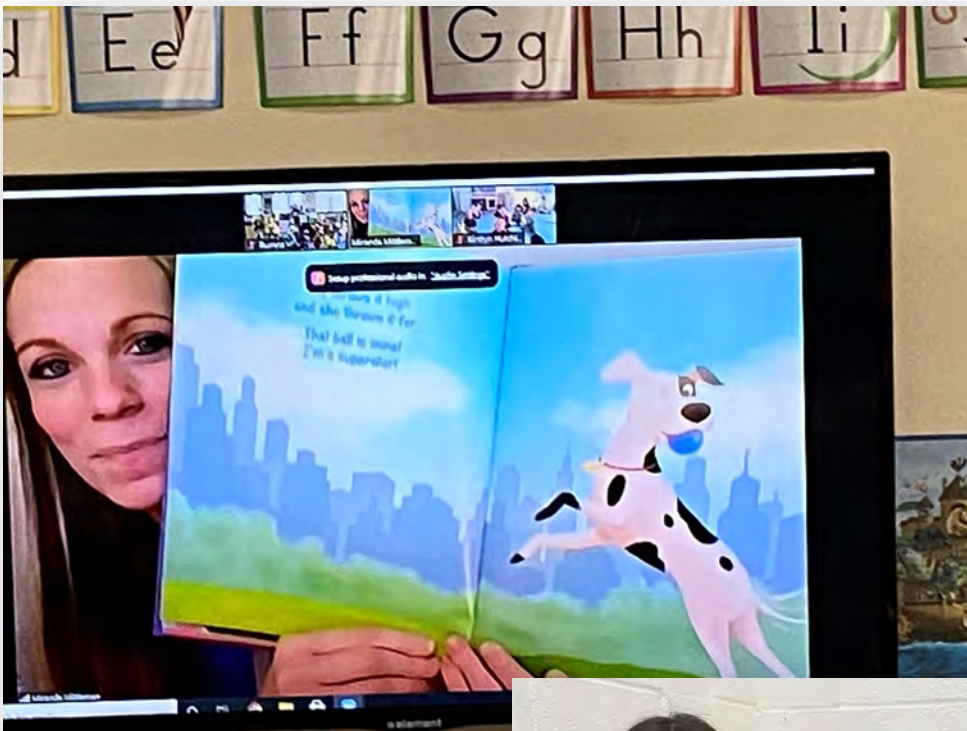



Nuts, Nuts, Nuts— The Circle of Friend's Nut Website is OPEN year-round

Visit us online at
<https://circleoffriends.terri Lynn.com/products>.

Terri Lynn offers Pecans, Walnuts, Cashews, Pistachios, Almonds, Trail Mix and loads of other nut and candy options. Order anytime and they will ship right to your door.

There is a nominal shipping fee plus tax for the door- to-door service. Contact Jill Wright with any questions at 410-458-8078/ jillwright1127@yahoo.com.

FOOD PANTRY HOURS: While we are still under quarantine, the Food Pantry will only be open on Saturday mornings from 8:00-10:30 am. No one is allowed in the Food Pantry. Volunteers will bring all the food out to the parking lot for clients. There will be no Panera or WaWa food available.

At this time we are NOT accepting clothing donations.

IMPORTANT NEED: PEANUT BUTTER AND JELLY
PLEASE EMAIL KRIS BROWN AT krisbrown69@yahoo.com
 Thank you for your understanding.



Anyone interested in purchasing RADA knives can go to their web site
www.Radaknives.com

If you see something you would like to purchase contact Alice Caltrider at 410-507-8980. Our prices are much lower than in the catalog.



Outdoor Sunday school is collecting old beach towels for kids to use on the grass on Sunday mornings. If you have one (or more) that you are ready to pass along, please contact Cara Norris - norriscara@gmail.com or 443-804-3792 - or drop it off on Sunday morning under the white tent.

Gift Card Orders—RUMW Fund raiser—order due June 20th

Gift Card Sunday, June 20. Please support RUMW by purchasing shoppers/gift cards and use them for grocery shopping, filling up your gas tank, eating out and giving as gifts. This is our only fund raiser since the pandemic began and we need your support. Forms are available on the web site, pages 10 & 11 of this newsletter and in the Narthex of the church. Turn in your orders to the church office by or before June 20 and pick the cards up by the next Sunday. Thank you for your support. If you do not see a particular card on the list, contact Karen Green and she will check to see if there is a card available.

Contact Karen Green @ (443) 898-2396 or
 via email at: Karengreen023@gmail.com



Prayer List— PLEASE PRAY FOR RUMC FAMILY, FRIENDS, & NEIGHBORS

Vivian Crouse, Vivian McCarthy's mother, in hospice, prayers for comfort for her and for the family ^(6/1)

Betty Flohr and her family, as Betty has entered hospice care at Golden Crest. ^(6/1)

Lani Hoffmann asks for prayers for her parents Pat and Arthur Barton. Her father had a stroke the weekend of May 8. ^(6/1)

Sharon Osborn is very weak from blood clots following surgery and then pneumonia. Prayers for comfort and healing ^(6/1)

Olivia Putnam requests our prayers for her grandmother whose cancer has come back, and she will begin a new round of chemo this week. Please pray for her successful treatment. ^(6/1)

Nelma, Karen Green asks for prayers for a friend of a friend. She is in ICU in critical condition with heart issues and is very weak. ^(6/1)

Ongoing Prayers for Healing from Cancer

**Taylor Angus; Frank Banz; Jacob Barford;
Steve Blessing; Daryl Bogert; Beth Bolin;**

Bruce Bond; Marilyn Brathwaite;

Renee Brooksbank; Jean Chambers;

Benjamin Dapper; Sandy Engle; Megan Evans;

Jacque Eyler; Ryan Gardner; Sondra Hadden;

Mary Hanlon; Ann Harden;

Jason Harris; Roger Hembrough;

Mike Hockstad; Debbie Johnson;

Denny Johnson; Lisa Johnson; Eddie Jones;

Rita Jones; Jim Kane; Diane Kanemoto;

Dani Kunkel; Tyler Llewellyn; Alfred Luginger;

Tina Meeks; Ronald Metz; Don Mills;

Mike Murrar; Aaliyah Parker; Darlene Parlette;

Dottie Payne; Les Schafferman; Marge Shaw;

Rebecca Sloan; Sean Staley; Melanie Stierhoff;

Mary Telchi; Jenna Thornton; Patty G. Walsh;

Dave Weinstein; Lynn Whitter;

Lydia Wickenheiser; April Williamson;

John Wilton; Cindy; Deb; Jim;

Ken; Makenna; Nicholas; Rachel; Shannon

LOVED ONES SERVING OUR COUNTRY

Joshua Coleman, Rosemary Dragunas' nephew—United States Air Force, deployed to Qatar, SW Asia

Michael Edmondson, Friend of the Tambaoan's, US Marines

Christian Evans, Thelma Mack's nephew, serving in the US Army has returned to the states from Afghanistan

Bradley Fagan, in USAF stationed at Ramstein Air Base in Germany

Lindley Garcia, Carol Judkin's friend — USMC not currently deployed

Jeremy Hadden, Pat Dinsmore's grandson, Air Force, stationed at Edwards AFB in California

Elizabeth Haines Greenway, Marion Yohn's granddaughter, stationed in MO Sergeant US Army

Steven Lee, Carol & Danny Lee's son—has been promoted to Command Master Chief, has served in the US Navy for 25+ years and is stationed in Virginia Beach VA

Fred Linborn, Friend of the Tambaoan family, serving in the Army

Vance Listwan, Son of Rachel & Mark Utterback, serving in the Air Force, stateside in Texas

Dennis Mack, Thelma Mack's nephew— home from South Korea, now serving in the US Army, stateside

Allen Messenger, Ruth Whitlock's grandson, stationed at Aberdeen Proving Grounds

Isaac Shroll, Tracy Tambaoan's cousin, serving in the Army

OUR MEMBERS IN SENIOR COMMUNITIES

Birch Manor Nursing Home

Kay Shaeffer

Brightview, Perry Hall

Tom & Sandy Thawley

Brightview, Towson

Peggy Eline

Carroll Lutheran Village

Louise Meyers

Nancy Welsh

Golden Crest-Westminster

Betty Flohr—in Hospice

Long View-Manchester

Lois

Lorien Encore—Ellicott City

Vivian Crouse—in Hospice

Lorien Center—Taneytown

Dr. Bill Rosenberger

Monte Hatcher

Oakland Manor—Sykesville

Wilma Cook

Springwell Sr. Living Comm.

Frank Simmonds

OUR MEMBERS AT HOME

Bill & Colleen Eysaman

Gladys Fish

Shirley Krause

Gerry Lewis

Wini Lynde

Doris Matthews

Jean Moss

George Ousler

Lois Woodworth

Please note that names will be updated after 30 days (date in parenthesis is the first date in bulletin). To be kept on the prayer list longer, please contact the church office. Those battling cancer will be kept on the prayer list—names only. Please inform the office of any changes or updates.



**CELEBRATING ALL OF OUR
Under 25 AND Over 70 MEMBERS
JUNE Birthdays**

Barb Bonicker

6/1

9718 Ashlyn Cir
Owings Mills, MD 21117

Jan Eline

6/17

12610 Timber Grove Rd
Reisterstown, MD 21136

Kara Morris

6/29

406 Doe Meadow Dr
Owings Mills, MD 21117

Patricia Dinsmore

6/5

203 Sunnyking Dr
Reisterstown, MD 21136

Mary Fritz

6/17

117 Choptank Terr.
Cambridge, MD 21613-1115

Judy Volley

6/30

113 Embleton Rd
Owings Mills, MD 21117

Barb Kehne

6/10

4637 Water Tank Rd
Manchester, MD 21102-1507

Katie Holsonbake

6/22

4180 John Benjamin Dr
New Windsor, MD 21776-8612

Sophie Warfield

6/14

5027 Kemp Rd
Reisterstown, MD 21136

Olivia Putnam

6/22

56 Hanover Rd
Reisterstown, MD 21136

Ann Clayton

6/15

115 3rd Ave
Reisterstown, MD 21136-1035

Cheri Brondyke

6/29

1220 Marclee Rd
Finksburg, MD 21048

Jenae Baker

6/16

3710 Live Oak Rd
Randallstown, MD 21133

Alyssa Morris

6/29

406 Doe Meadow Dr
Owings Mills, MD 21117

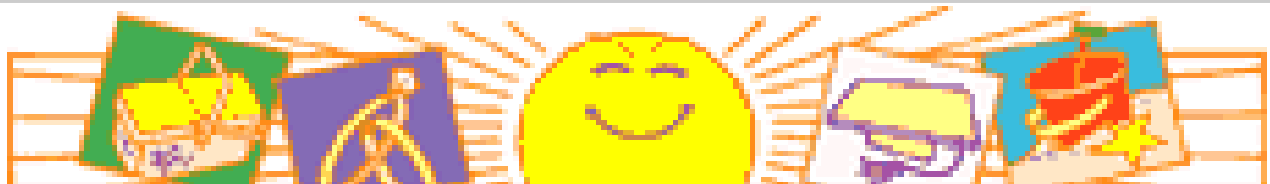

WOMAN OF YEAR

Congratulations to the 2021 Woman of the Year – Kris Brown.

She was born in Baltimore County on a chilly day in February. Her father was a kind, loving man that worked multiple jobs and like her mother was very family oriented. Her mother worked both inside and outside of the house. She has 3 older sisters and an older brother. We are told that she did not start to talk until she was 5 yrs old, not because she couldn't but because her sisters would give her what she wanted when she pointed to an object. She was known to make special PB and J sandwiches and deliver them to her sister who would be at after school practices. Her sister recalls that these sandwiches were made with love and were the sweetest sandwiches she had ever eaten.

Her first job was at a McDonald's but has worked in various hospital jobs over the years. She fell in love with a man that also works in an organization that also serves people. Upon getting married she became a parent to two boys and two girls. She adores her kids and can be seen grinning from ear to ear as she will tell you how excited she is to see them explore and use their gifts. Most recently she has enjoyed taking her youngest to many exciting dance competitions where her daughter shines! Her oldest daughter Rachel recently got married and Rachel shared that when she first got engaged, she could not wait to make the first call to her Mom. Rachel also shared that Kris' help in picking out her wedding dress will always be a special memory.

While she is 100% focused on being a loving wife and Mom and working a fulltime job, maybe you have seen some of the many ways that she has served here at RUMC. You might have seen a prayer shawl that she has crocheted. You might have seen her wear a chef's hat during a VBS week. Maybe you enjoyed some yummy food while attending a Coffee House or ate a delicious Thanksgiving breakfast served by her and her family. However, her service in providing food is not the least limited to our church family. For this woman works countless hours to find, apply for and coordinate grants and food deliveries, especially through the Maryland Food Bank to supply the Food Pantry. Amidst the challenges of the past year, she developed procedures to keep the food pantry recipients and volunteers safe. Her kind heart and continual focus on bringing food to those most in need has and continues to touch families in this and the surrounding counties. She is a mentor to me and many others serving with the joy of Jesus.

Her sisters and family all want Kris to know that her Mom and Dad are gracing her with their light and love from above.

Thank you Kris for serving with the joy of Jesus in so many ways. We congratulate and celebrate you as this year's Woman of the Year.



2021 Graduates

Tori Cimino—Friend, attends Yellow Roses. Graduated from Home School

Ryan Delano, son-in-law of Brian and Judy Wright, is graduating from Morgan State with a degree in Supply Chain Management.

He went back to school once he finished with the army in Germany. He has a job working for Pepsi, Frito Lay, in Aberdeen starting in July.



Helen Fagan, daughter of Ann & Alan Fagan, graduated from Purdue with a Doctor of Pharmacy.

She is going to be working at CVS in Crawfordsville IN.



Patrick Holsonbake, son of Brian & Janice Holsonbake, is

graduating from Liberty High School in Eldersburg, MD.



Patrick & Will Stewart have been friends since preschool!



Morgan Claire (Aasen) Lanni; daughter of Michelle Vardoulakis



Graduated from Towson University with a Masters in Special Education. Her future plans are: 5/6 grade Spec Ed teacher at Armistead Gardens in Baltimore City

Madison Maxwell—daughter of Meg Maxwell. Graduated from Manchester Valley High School

Alyssa Morris—daughter of Julie Morris. Graduated from Franklin High School.

Jordan Patterson, Grandson of Jeanne and Rick Bagwell.

Graduating with honors from Towson University with a BFA in Lens Based Fine Arts and Art History, is a member of the National Honors Society of Leadership and Success. Jordan currently is the Director of Fine Arts at a private school in Frederick, MD and is teaching art in Frederick, and will continue working on his personal fine art practice.



Will Stewart, son of Scott and Lynda Stewart, graduated from Manchester Valley High School and plans to attend Towson University in the Fall. Future plans: Car Restoration/Mechanics



Will with his new car purchased in April—his baby!



FAMILY ORDER FORM

Family Order Form

Created: 4/24/2021 10:14:08 AM

Reisterstown United Methodist Church/ MD

Orders taken: Due by 3rd Sunday of the month-
Benefits Missions!

Name	Customer #
Check #	Order Date

Product	%	QTY	Total	Product	%	QTY	Total	Product	%	QTY	Total
1-800-Baskets \$50.00	12%		\$	Buffalo Wild Wings® \$25.00	8%		\$	Discover Gift Card - No Activation Fee \$50.00	1.25%		\$
Ace Hardware \$25.00	4%		\$	Build-A-Bear Workshop® \$25.00	8%		\$	Disney \$100.00	3%		\$
Advance Auto Parts \$25.00	7%		\$	Burger King \$10.00	4%		\$	Disney \$25.00	3%		\$
Amazon.com \$100.00	2.25%		\$	Burlington \$25.00	8%		\$	Domino's \$10.00	8%		\$
Amazon.com \$25.00	2.25%		\$	buybuyBABY \$25.00	7%		\$	Domino's \$25.00	8%		\$
AMC Theatres \$25.00	8%		\$	Cabela's \$25.00	10%		\$	Dunkin' Donuts \$10.00	3%		\$
American Eagle® \$25.00	10%		\$	California Pizza Kitchen \$25.00	8%		\$	Dunkin' Donuts \$25.00	3%		\$
American Girl \$25.00	9%		\$	Carrabba's Italian Grill \$25.00	10%		\$	Eat'n Park \$10.00	9%		\$
Apple Store/Apple.com \$25.00	5%		\$	Carter's \$25.00	10%		\$	Exxon \$50.00	1%		\$
Applebee's \$25.00	8%		\$	Cascading Card File \$3.00	25%		\$	Five Below \$25.00	2.5%		\$
Applebee's \$50.00	8%		\$	Cheesecake Factory \$25.00	5%		\$	Food Lion \$100.00	3%		\$
Arby's \$10.00	8%		\$	Children's Place \$25.00	12%		\$	Food Lion \$25.00	3%		\$
AutoZone \$25.00	8%		\$	Chili's Grill & Bar \$25.00	11%		\$	GameStop \$25.00	3%		\$
Barnes & Noble \$10.00	8%		\$	Chipotle Mexican Grill \$10.00	10%		\$	Gap \$25.00	14%		\$
Barnes & Noble \$25.00	8%		\$	Chipotle Mexican Grill \$25.00	10%		\$	Giant Food Stores \$100.00	4%		\$
Bass Pro Shops \$25.00	10%		\$	Chuck E. Cheese's \$10.00	8%		\$	Giant Food Stores \$25.00	4%		\$
Bath & Body Works \$10.00	12%		\$	Claire's \$10.00	9%		\$	Giant Food Stores \$50.00	4%		\$
Bath & Body Works \$25.00	12%		\$	Cold Stone Creamery \$10.00	11%		\$	Great Clips \$25.00	8%		\$
Bed Bath & Beyond \$100.00	7%		\$	Cold Stone Creamery \$5.00	11%		\$	Groupon.com \$25.00	7%		\$
Bed Bath & Beyond \$25.00	7%		\$	Container Store \$25.00	9%		\$	Hallmark \$25.00	4%		\$
Belk \$25.00	8%		\$	Cracker Barrel \$10.00	8%		\$	Home Depot® \$25.00	4%		\$
Best Buy \$100.00	4%		\$	Cracker Barrel \$25.00	8%		\$	HomeGoods \$100.00	7%		\$
Best Buy \$25.00	4%		\$	Crate and Barrel \$25.00	8%		\$	HomeGoods \$25.00	7%		\$
Bob Evans Restaurants® \$10.00	10%		\$	CVS Pharmacy \$25.00	6%		\$	HomeSense \$100.00	7%		\$
Bob Evans Restaurants® \$25.00	10%		\$	Dairy Queen \$10.00	3%		\$	HomeSense \$25.00	7%		\$
Bonefish Grill \$25.00	10%		\$	Dave & Buster's \$25.00	13%		\$	Hotels.com \$100.00	6%		\$
Bonefish Grill \$50.00	10%		\$	Delta Air Lines \$1000.00	4%		\$	IHOP \$25.00	8%		\$
Boscov's \$25.00	8%		\$	Delta Air Lines \$250.00	4%		\$	J. Crew \$25.00	13%		\$
Boston Market \$10.00	12%		\$	Denny's \$10.00	7%		\$	JCPenney \$25.00	5%		\$
BP \$50.00	1.5%		\$	Dick's Sporting Goods \$25.00	8%		\$	Jiffy Lube \$30.00	8%		\$
Bubba Gump Shrimp Co. \$25.00	9%		\$	Dillard's \$25.00	9%		\$	Jo-Ann Fabric and Craft Stores \$25.00	6%		\$
Buffalo Wild Wings® \$10.00	8%		\$	Discover Gift Card - No Activation Fee \$100.00	1.25%		\$	Joe's Crab Shack \$25.00	9%		\$
								Kohl's \$100.00	4%		\$
								Kohl's \$25.00	4%		\$

Make Checks Payable To: *Reisterstown United Methodist Women*

Total Due All Columns:

\$

Continued on next page

Family Order Form

Created: 4/24/2021 10:14:08 AM

Reisterstown United Methodist Church/ MD

Orders taken: Due by 3rd Sunday of the month-
Benefits Missions!

Name	Customer #
Check #	Order Date

Product	%	QTY	Total	Product	%	QTY	Total	Product	%	QTY	Total
Krispy Kreme® Doughnut Corporation \$10.00	8%		\$	Pizza Hut \$10.00	8%		\$	Target \$100.00	2.5%		\$
L.L.Bean \$100.00	16%		\$	Pottery Barn \$100.00	8%		\$	Target \$25.00	2.5%		\$
L.L.Bean \$25.00	16%		\$	Pottery Barn \$25.00	8%		\$	Target \$50.00	2.5%		\$
Landry's Seafood \$25.00	9%		\$	Pottery Barn Kids \$25.00	8%		\$	Texas Roadhouse \$25.00	8%		\$
Lands' End \$25.00	15%		\$	Qdoba Mexican Grill \$25.00	7%		\$	TGI Fridays \$25.00	9%		\$
Lands' End Kids \$25.00	15%		\$	Red Lobster \$25.00	8%		\$	The Home Depot® \$100.00	4%		\$
Little Caesars Pizza \$20.00	8%		\$	Red Robin \$25.00	8%		\$	The Home Depot® \$25.00	4%		\$
LongHorn Steakhouse \$25.00	8%		\$	Regal \$25.00	8%		\$	Under Armour \$25.00	11%		\$
Lowe's \$100.00	4%		\$	REI \$25.00	8%		\$	Uno Pizzeria & Grill \$25.00	12%		\$
Lowe's \$20.00	4%		\$	Rite Aid \$25.00	4%		\$	Vera Bradley \$50.00	7%		\$
Lowe's \$25.00	4%		\$	Ross Dress for Less \$25.00	8%		\$	Visa Gift Card - No Activation Fee \$100.00	1.25%		\$
Macy's \$25.00	10%		\$	Royal Farms \$25.00	4%		\$	Visa Gift Card - No Activation Fee \$250.00	1.25%		\$
Marshalls \$25.00	7%		\$	Ruth's Chris Steak House \$100.00	10%		\$	Visa Gift Card - No Activation Fee \$50.00	1.25%		\$
Martin's Food Market (MD, PA, VA, WV) \$100.00	4%		\$	Ruth's Chris Steak House \$50.00	10%		\$	Walgreens \$25.00	5%		\$
Martin's Food Market (MD, PA, VA, WV) \$25.00	4%		\$	Safeway \$25.00	4%		\$	Walmart \$10.00	2.5%		\$
McCormick & Schmick's \$25.00	9%		\$	Sheetz \$25.00	3%		\$	Walmart \$100.00	2.5%		\$
Men's Wearhouse \$25.00	8%		\$	Shell \$100.00	1.5%		\$	Walmart \$25.00	2.5%		\$
Michaels \$25.00	4%		\$	Shell \$25.00	1.5%		\$	Walmart \$50.00	2.5%		\$
Noodles & Company \$10.00	8%		\$	Shoe Carnival \$25.00	5%		\$	Wawa \$100.00	1%		\$
Office Depot / Office Max \$25.00	5%		\$	Shutterfly \$25.00	9%		\$	Wawa \$25.00	1%		\$
Old Navy \$25.00	14%		\$	Smashburger \$10.00	10%		\$	Wayfair \$100.00	6%		\$
Olive Garden \$25.00	8%		\$	Sonic \$10.00	8%		\$	Weis Markets \$100.00	5%		\$
Omaha Steaks \$25.00	11%		\$	Sonic \$25.00	8%		\$	Weis Markets \$25.00	5%		\$
On The Border \$25.00	11%		\$	Staples \$25.00	5%		\$	Wendy's \$10.00	6.5%		\$
OshKosh \$25.00	10%		\$	Starbucks \$10.00	4.5%		\$	Williams Sonoma \$25.00	8%		\$
Outback Steakhouse \$25.00	10%		\$	Starbucks \$25.00	4.5%		\$				
Overstock.com \$25.00	8%		\$	Steak 'n Shake \$10.00	8%		\$				
Panera Bread \$10.00	8%		\$	Subway Restaurants \$10.00	6%		\$				
Panera Bread \$25.00	8%		\$	Subway Restaurants \$50.00	6%		\$				
Papa John's Pizza \$10.00	8%		\$	sweetFrog \$10.00	10%		\$				
PetSmart \$25.00	5%		\$	T.J. Maxx \$25.00	7%		\$				
				Taco Bell \$10.00	5%		\$				
				Taco Bell \$25.00	5%		\$				
				Target \$10.00	2.5%		\$				

Make Checks Payable To: *Reisterstown United Methodist Women*

Total Due All Columns:

\$

PLEASE
PLACE
STAMP
HERE

Reisterstown United Methodist Church
246 Main Street
Reisterstown, MD 21136
Phone: 410-833-5440
Fax: 410-526-6838
Pastor Jen Eschliman
E-mail: pastorjeneschliman@gmail.com
Office Email: RUMCOffice1777@gmail.com
WEBSITE: www.rumcweb.org
Facebook: <https://www.facebook.com/ReisterstownUnitedMethodistChurch>



SUNDAY SERVICES UNTIL WE ARE BACK WORSHIPING TOGETHER:

NEW ZOOM LINK FOR SUNDAY WORSHIP

Sunday Worship Time: 10:00 AM Eastern Time (US and Canada)

Join Zoom Meeting

<https://us02web.zoom.us/j/86822778412?pwd=THZCNopkZXlsWG1DVWN5SisoT1VNOQTog>

Meeting ID: 868 2277 8412

Passcode: 271199

Dial by your location +1 301 715 8592

Meeting ID: 868 2277 8412

